

ROAD SIDE ELEVATION

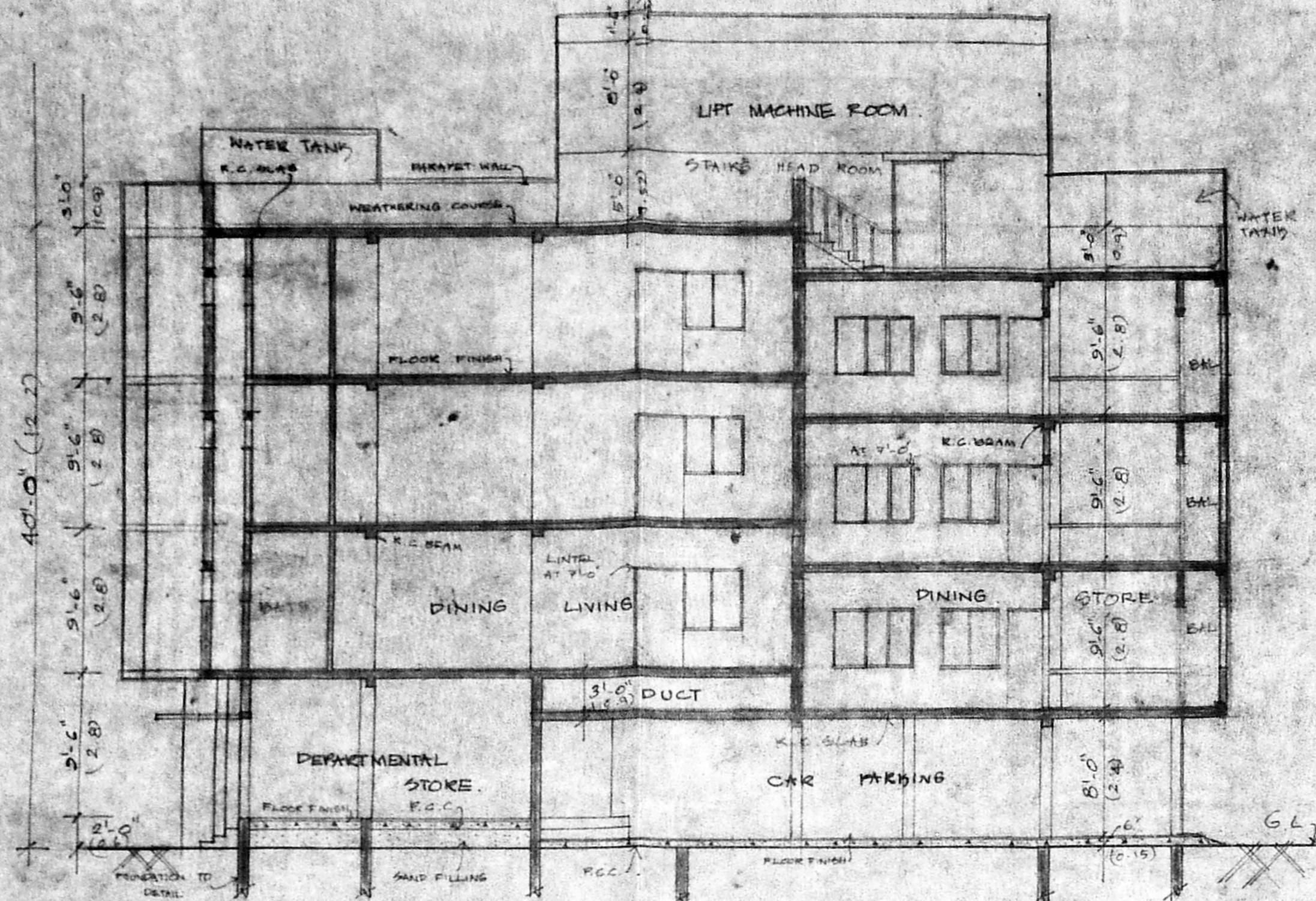

SECTION A-A

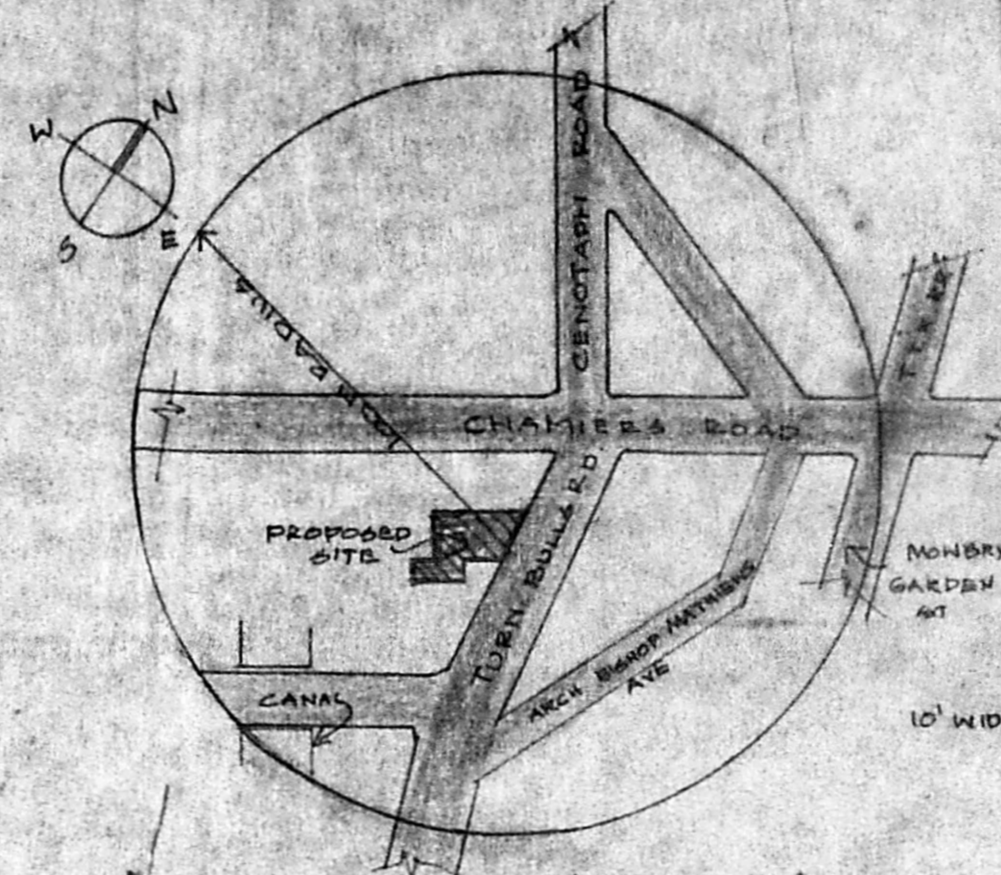

LOCATION PLAN

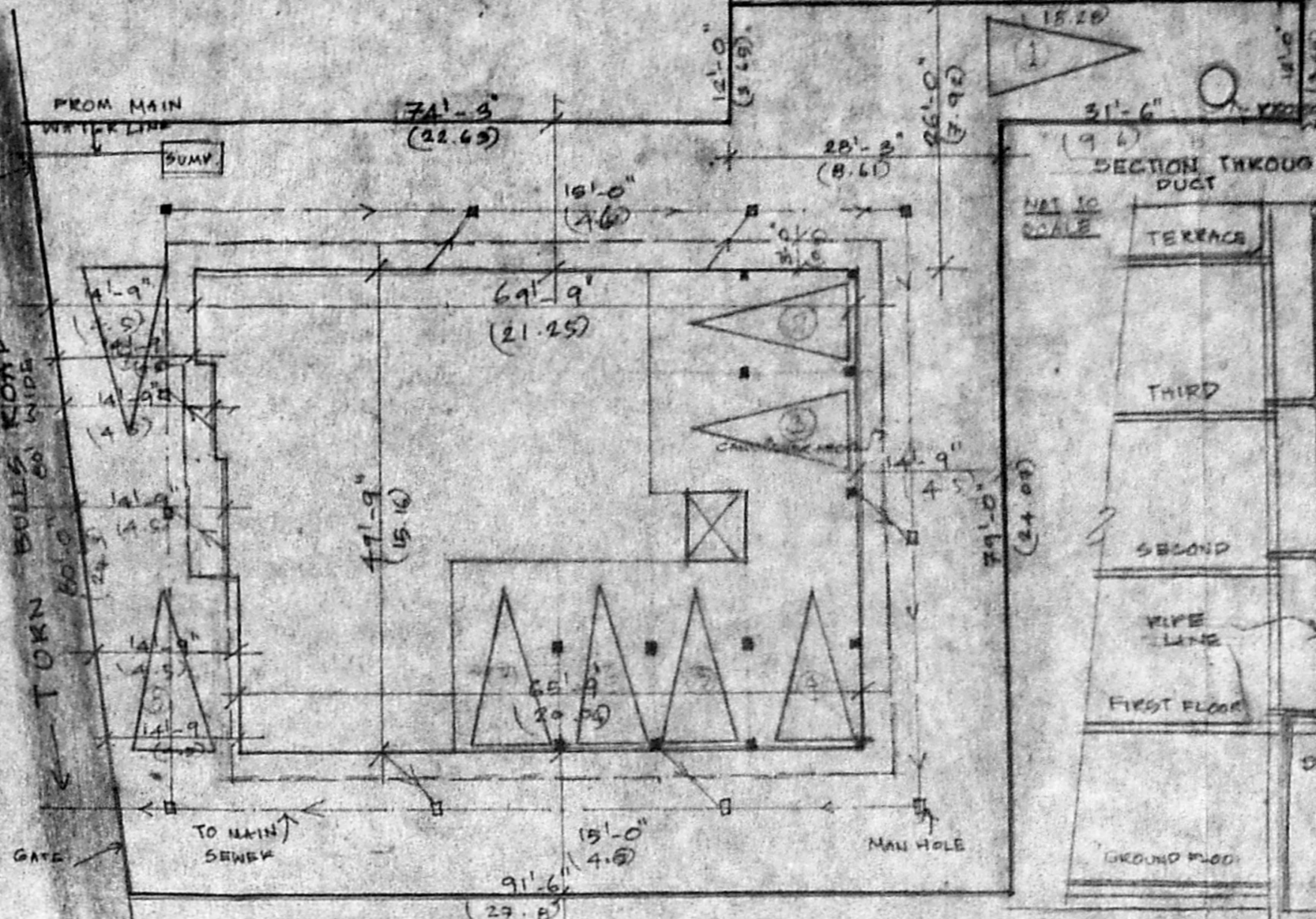

SITE PLAN

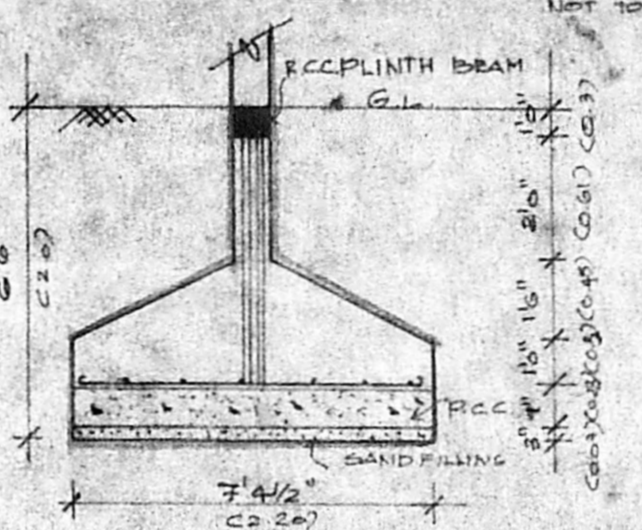

FOUNDATION DETAIL

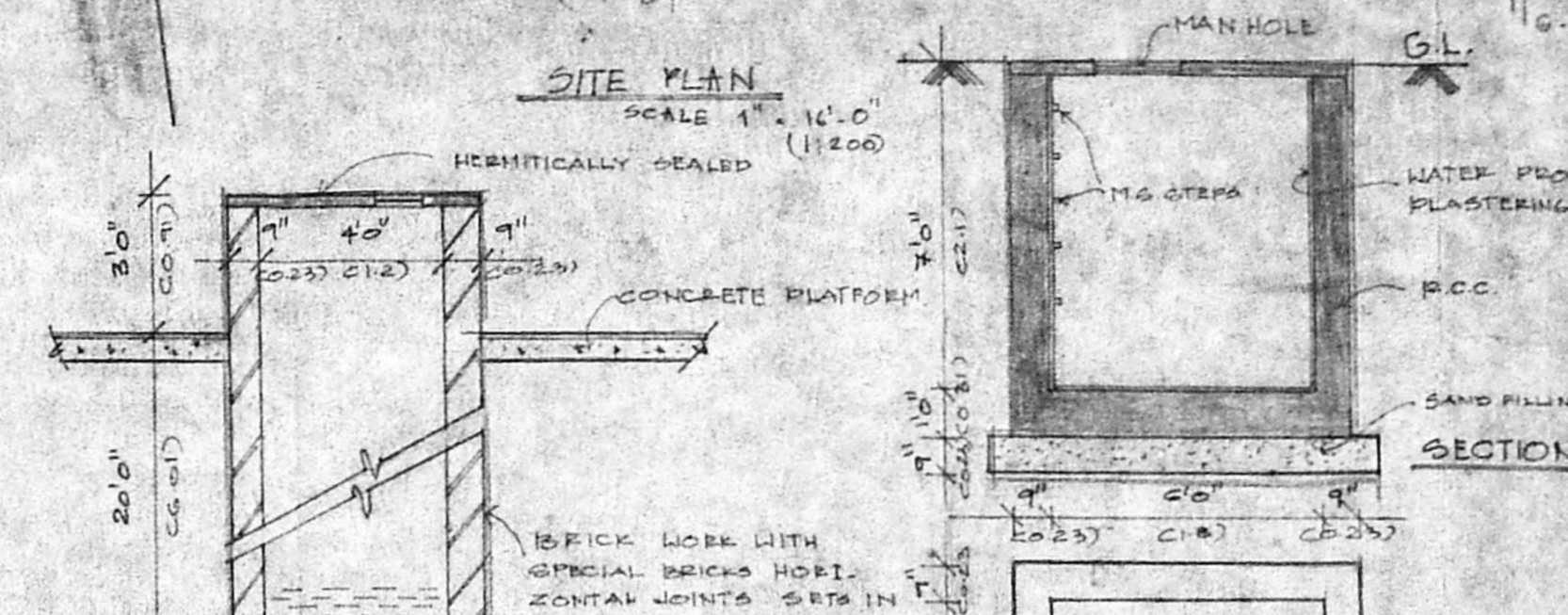

WELL DETAIL

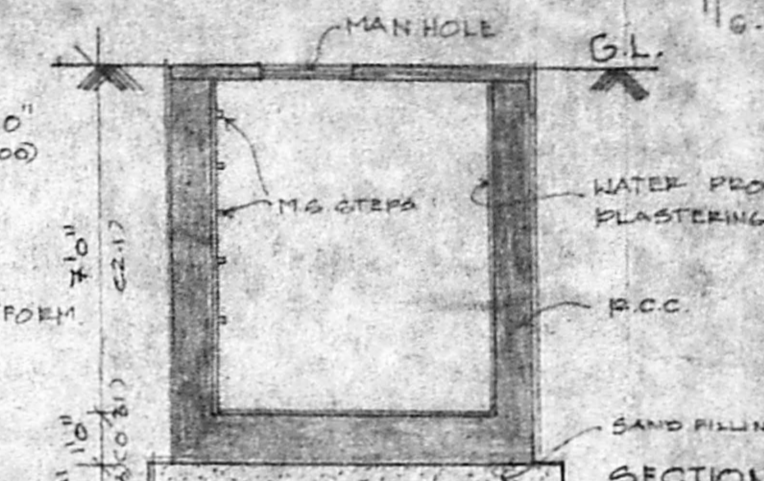

SECTION

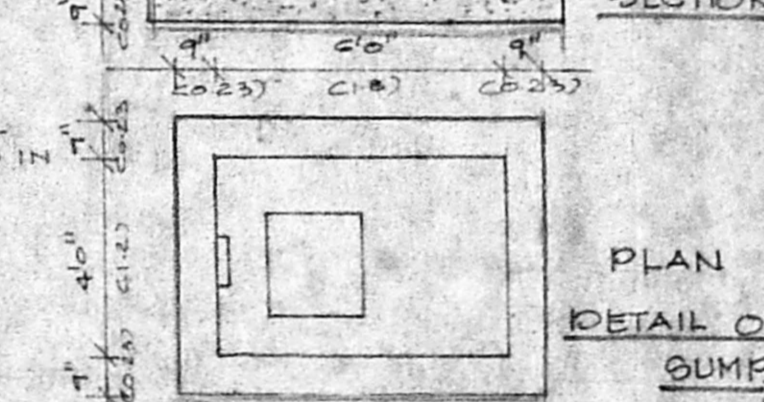

PLAN OF SUMP

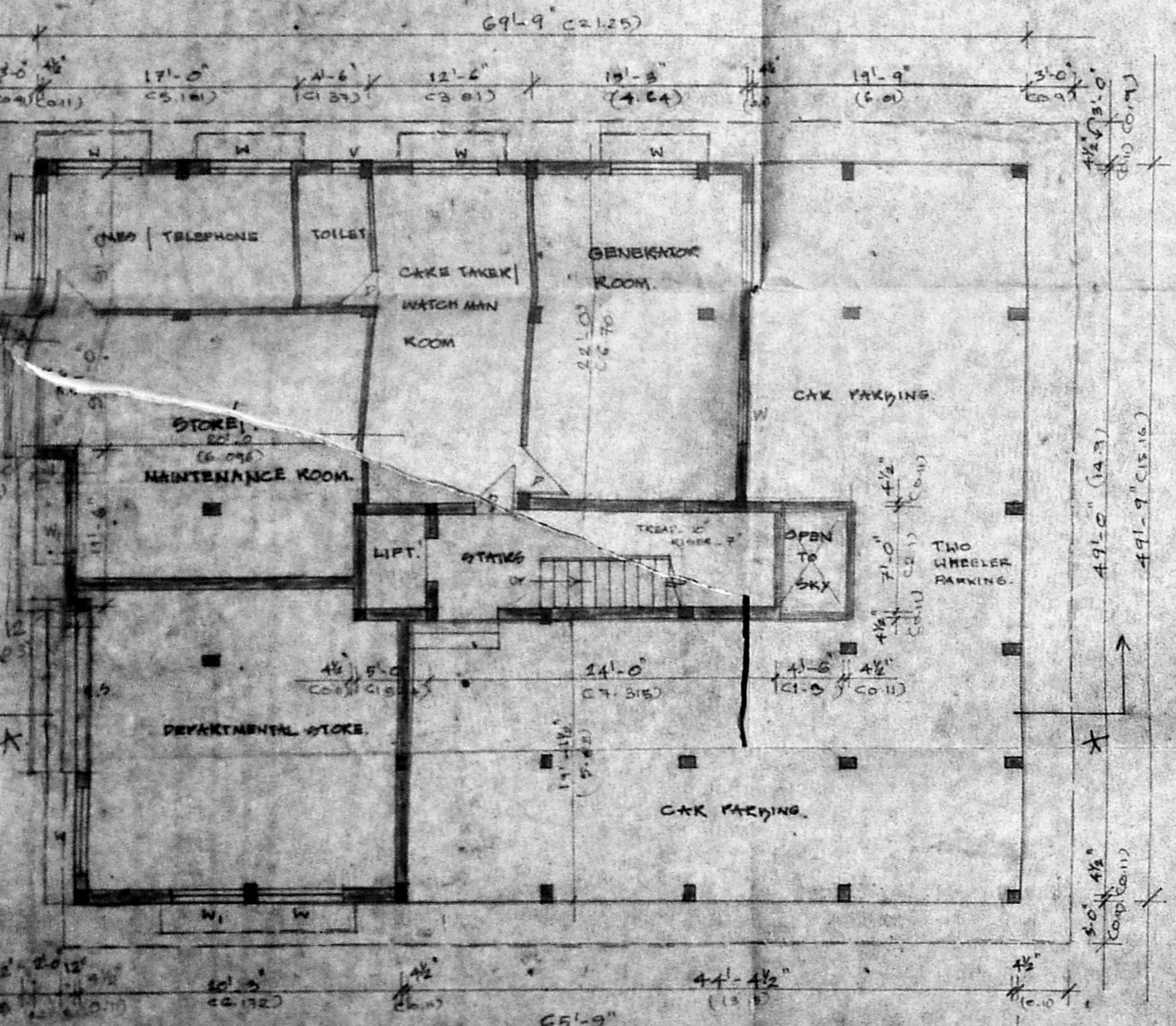

GROUND FLOOR PLAN

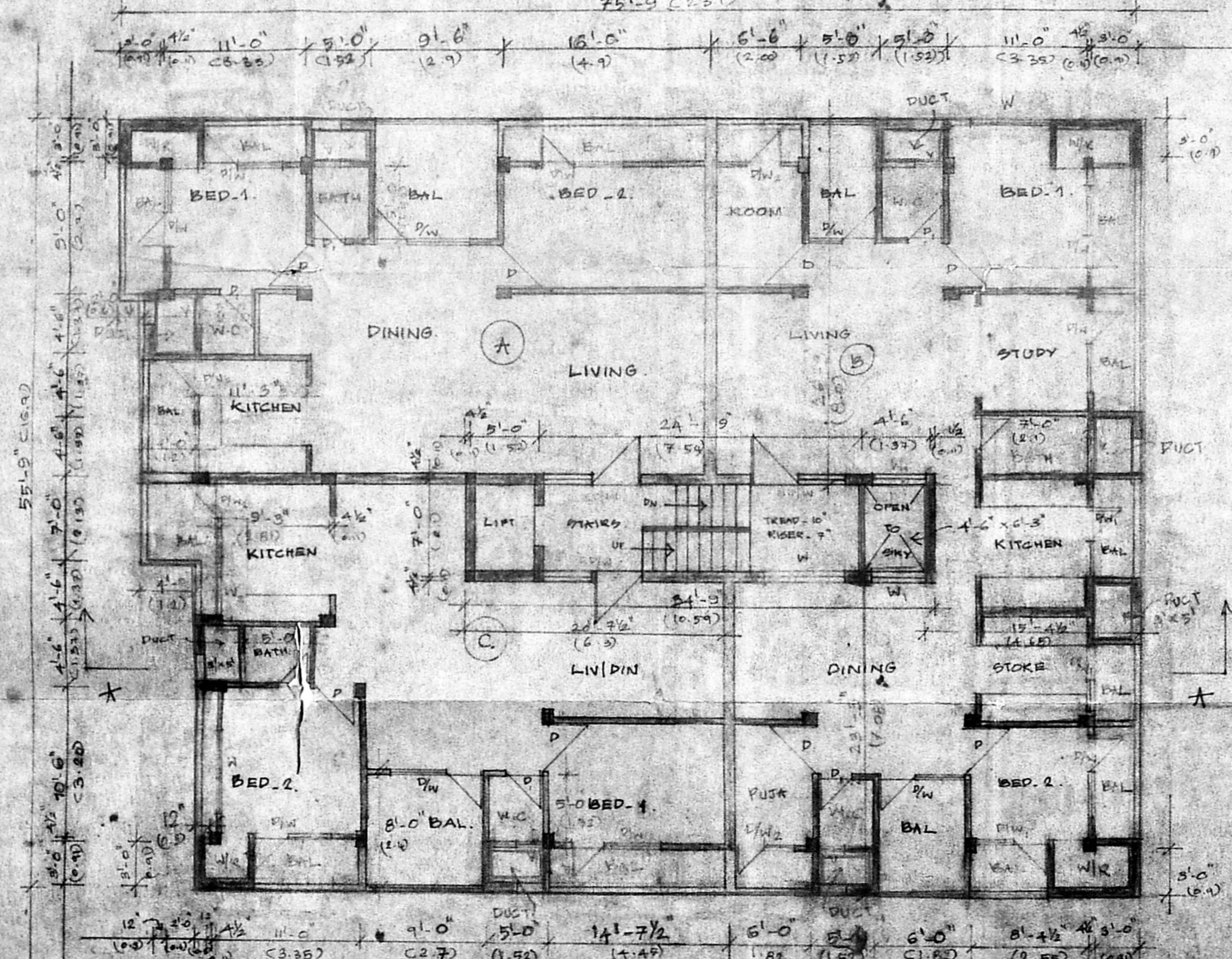

TYPICAL FLOOR PLAN (FIRST, SECOND & THIRD)

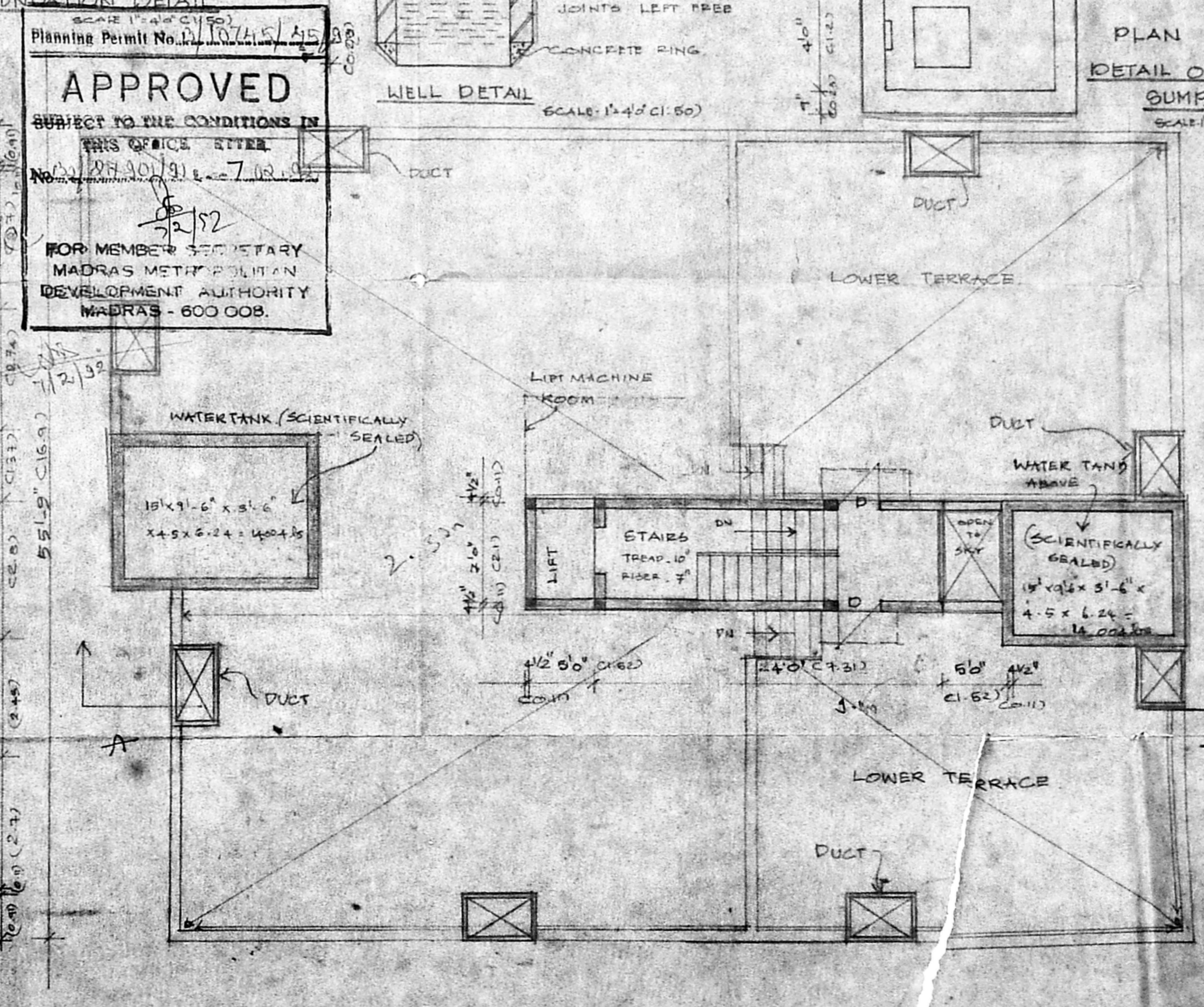

TERRACE FLOOR PLAN

APPROVED
 SUBJECT TO THE CONDITIONS IN THIS OFFICE STAMP
 Planning Permit No. P. 1174/15/AS
 No. 2884/161-7/192
 2/2/92
 FOR MEMBER SECRETARY
 MADRAS METROPOLITAN
 DEVELOPMENT AUTHORITY
 MADRAS - 600 008.

SCHEDULE OF JOINERIES

R.P	ENTRANCE DOOR	5'-6" x 7'-0" (1.68 x 2.13)
RD/W	ENTRANCE DOOR CUM WINDOW	7'-0" x 7'-0" (2.13 x 2.13)
D	DOOR	3'-0" x 7'-0" (0.91 x 2.13)
DI	DOOR	2'-0" x 7'-0" (0.61 x 2.13)
W	WINDOW	8'-0" x 4'-0" (2.44 x 1.22)
W1	WINDOW	4'-0" x 4'-0" (1.22 x 1.22)
W2	WINDOW	3'-0" x 4'-0" (0.91 x 1.22)
W3	WINDOW	6'-0" x 3'-6" (1.83 x 1.07)
D/W	DOOR CUM WINDOW	6'-0" x 7'-0" (1.83 x 2.13)
P/W	DOOR CUM WINDOW	5'-6" x 7'-0" (1.68 x 2.13)
V	VENTILATOR	2'-0" x 2'-0" (0.61 x 0.61)
P.S	ROLLING SHUTTER	4'-0" x 7'-0" (1.22 x 2.13)
P/W	DOOR CUM WINDOW	4'-0" x 7'-0" (1.22 x 2.13)

AREA STATEMENT	SFT	SQM
PLOT AREA	8233	774.42
GROUND FLOOR:		
DEPARTMENTAL STORES	442.37	41.07
FBI (STAIRS)	230.60	21.41
TYPICAL FLOOR:		
(I, II & III FLOORS)	11,706.00	1,087.46
NON FBI	1,223.00	113.62
DEV CAR PARKING	1,204.00	113.03

PROPOSED RESIDENTIAL FLATS
 AT NO. 9, TURNBULLS ROAD,
 NANDANAM, MADRAS. 35.
 R.S. NO. 2884/161. DIV. NO. 126,
 DOOR NO. 9.

PROPOSED
 BOUNDARY
 ROAD
 SEWER LINE



DATE 31.1.92 SCALE 1"=8'0" (1:100)

OWNERS
 MUTHUKRISHNAN
 (TRUSTEES)

LICENSED SURVEYOR
 ERA. NARASIMMAN, B.E. (CIVIL)
 CLASS I LICENSED SURVEYOR NO. 20
 25, 29 TH. CROSS STREET,
 OPPOSITE TO KALAKATTUR ROAD,
 INDIRA NAGAR, MADRAS-600 008